

# PLAT OF SURVEY

**LOCATION:** 896 Shorewood Drive, East Troy, Wisconsin

**LEGAL DESCRIPTION:** Lot 16 in SHOREWOOD, being a Subdivision of part of the Southeast 1/4 of Section 10 and the Southwest 1/4 of Section 11 in the Northwest 1/4 of Section 14 and the Northeast 1/4 of Section 15, all in Town 4 North, Range 18 East, in the Town of East Troy, Walworth County, Wisconsin.

June 19, 1987

Survey No. 71323

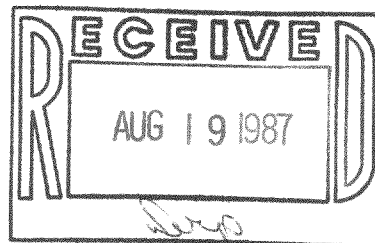
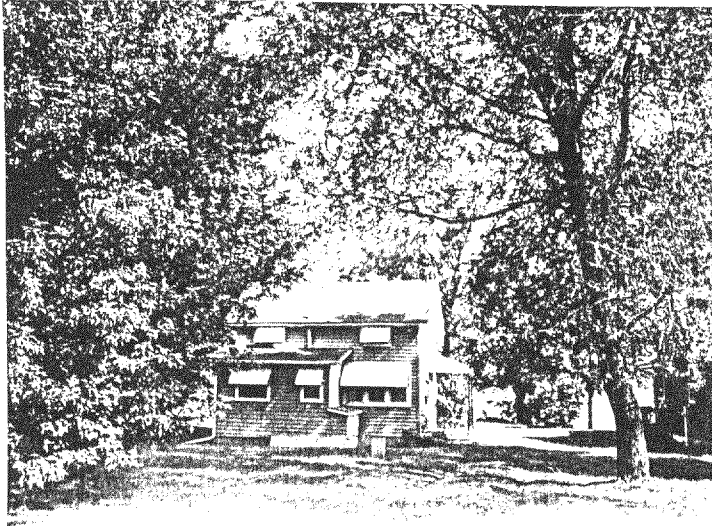
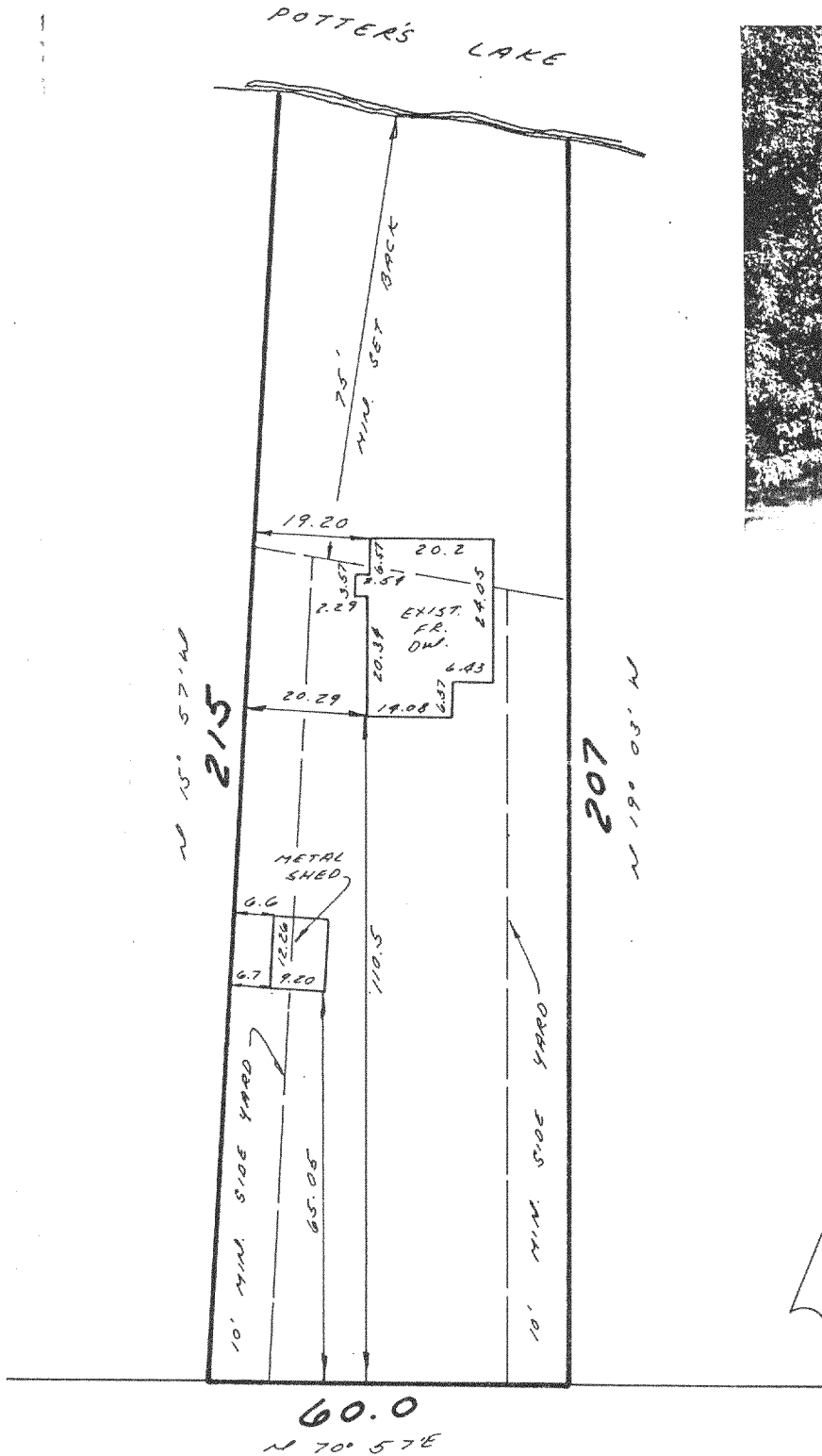

**SHOREWOOD DR.**  
(30' R.O.W.)

**METROPOLITAN SURVEY SERVICE, INC.**

REGISTERED LAND SURVEYORS

415 W. FOREST HOME AVE., SUITE 107 HALES CORNERS, WI 53130  
529-5380

## Mortgage Inspection

Monumentation has been waived in accordance with A-5 5.01 (b) of the Wisconsin Administrative Code.

I HEREBY CERTIFY THAT I HAVE SURVEYED THE ABOVE DESCRIBED PROPERTY AND THAT THE ABOVE MAP IS A TRUE REPRESENTATION THEREOF AND SHOWS THE SIZE AND LOCATION OF THE PROPERTY, ITS EXTERIOR BOUNDARIES, THE LOCATION OF ALL VISIBLE STRUCTURES AND DIMENSIONS OF ALL PRINCIPAL BUILDINGS THEREON, BOUNDARY FENCES, APPARENT EASEMENTS AND ROADWAYS AND VISIBLE ENCROACHMENTS, IF ANY.

THIS SURVEY IS MADE FOR THE EXCLUSIVE USE OF THE PRESENT OWNERS OF THE PROPERTY, AND ALSO THOSE WHO PURCHASE, MORTGAGE, OR GUARANTEE THE TITLE THERETO WITHIN ONE (1) YEAR FROM DATE HEREOF.

SIGNED

*Gerald E. Casey*

Gerald E. Casey  
Registered Land Surveyor S-1329

412-574